

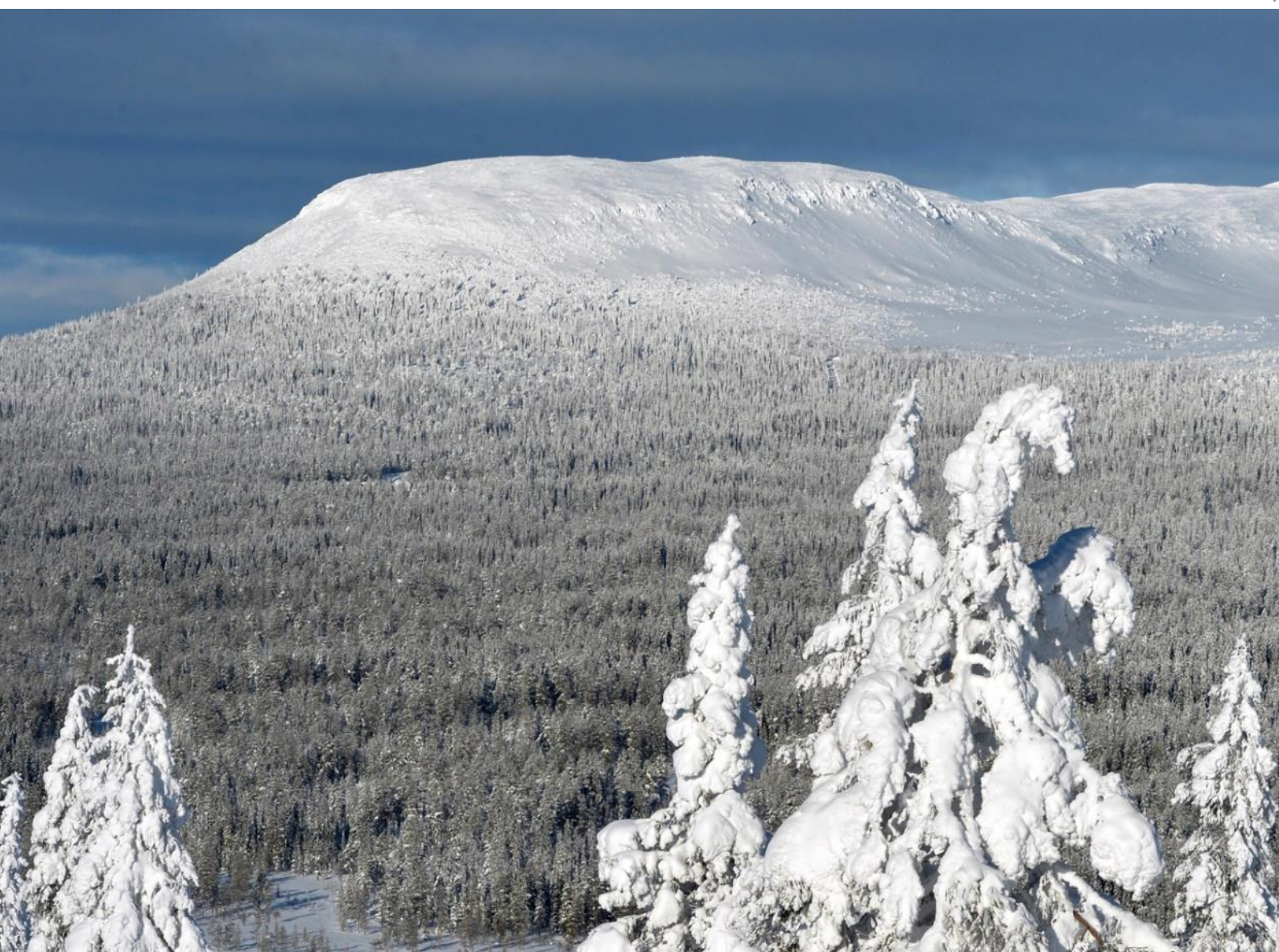

22.11.-28.11.2021

INVITATION



A. General Information

A 1. Distance to/from Idre Fjäll

Östersund 270 km – Mora 150 km –
Stockholm 460 km – Göteborg 580 km
Malmö 870 km – Sundsvall 350 km –
Oslo (Norway) 330 km

A 2. Competition Venue

Idre Fjäll ski stadium
Stadium/Shooting range: 710 m
Highest point of course: 736 m
Lowest point of course: 691 m

A 3. Contact information OC

Address of the Organizing Committee:

Swedish Biathlon Federation
ÖSK-vägen 7 (Östersund Biathlon Arena)
SE-831 43 Östersund, SWEDEN

Phone Federation: +46 (0)10 476 42 41
Phone OC: +46 (0)70 576 73 60

Email OC: oc.ibucup@skidskytte.se
Homepage: www.idrefjall.se / www.skidskytte.se



A 4. Executive positions of the OC

President OC

Ingemar Arwidson
Phone: +46 (0)70 210 87 94
E-mail: ingemar.arwidson@skidskytte.se

OC Secretary/Logistics

Helena Ekholm
Phone: +46 (0) 70 576 73 60
E-mail: oc.ibucup@skidskytte.se

Chief of Competition

Linn Adolfsson
Phone: +46 73 847 94 81
E-mail: linn@hydrameco.se

Idre Fjäll

Martin Westblad
Phone: +46 (0)70 545 19 46
E-mail: martin.westblad@idrefjall.se

A 5 Competition Office

Opening hours:

Mon 22.11	09:00-17:00
Tue 23.11.	09:00-16:00
Wed 24.11	09:00-16:00
Thu 25.11.	09:00-17:00
Fri 26.11.	09:00-17:00
Sat 27.11.	08:00-16:00
Sun 28.11.	08:00-15:00

A 6. Competition Committee

Chief of Competition
Linn Adolfsson

Assistant Chief of Competition
Tommy Mattsson

Chief of Shooting Range
Ronnie Adolfsson

Chief of Course
Rolf Larsson

Competition Secretary
Malin Juter

Chief of Timing
Per Wikström

Chief of Stadium
Stefan Fridh

A 7. Logistic Committée

Chief of Logistics and Transport
Helena Ekholm
Phone: +46 (0)70 576 73 60
E-mail: oc.ibucup@skidskytte.se

Accreditation
Lars Holmgren
Phone : +46 (0)70 253 99 72
E-mail: hedenskogsallmontage@gmail.com

Accommodation
E-mail: group@idrefjall.se

A 8. Registration and Accreditation

All teams are requested to announce themselves on their arrival at the Accreditation Office. Registration will be through the IBU Webpage by the National Federations and Firma Plaras, Roman Jakes. The accreditation Office is in the Main building, Idre Fjäll.

Opening hours:

Mon 22.11	09:00-19:00
Tue 23.11.	09:00-19:00
Wed 24.11	09:00-15:00
Thu 25.11.	09:00-14:00
Fri 26.11.	09:00-15:00
Sat 27.11.	08:00-13:00
Sun 28.11.	08:00-10:00

NB! Please notice that accreditation will be issued only upon presentation of a valid negative COVID-19 test or presentation/upload (IBU Membercenter) of vaccination/recovery confirmation and after signing the IBU COVID Declaration (Annex 1 IBU Event Guidelines - COVID-19).

All detailed information can be found under www.biathlonworld.com/aboutibu/inside-ibu/staysafe/) especially Annexes 1,3 and 7

A 9. Liability and insurance

All participants must be sufficiently insured individually or by their national federation against accidents and illness. The organizer cannot be held liable for any injuries to person or material damage. By submitting the Registration by Names, the National Federation confirms that all persons entered are covered by such insurance.

A 10. Covid -19 regulations

To minimize risk of further spreading of virus, please, refer to the IBU COVID-19 Guidelines which will be updated regularly. The version for the winter season 2021/22 will be published most likely in October. (www.biathlonworld.com/about-ibu/inside-ibu/staysafe/) and the current regulations of the Swedish government in the extraordinary situation

Further details and information about COVID-19 and OC regulations will follow in the Team Info.

A 11. Import and Export of Rifles and Ammunition

To be allowed to import rifles and ammunition into Sweden, each nation must be able to show valid import permissions.

To facilitate your arrival and departure at the customs, please fill in the form "Application Form for import of Rifles and Ammunition" (Appendix A) and send it to the organizer no later than **25.10.2021**.

It is better to enter more athletes and/or rifles per nation than the actual quantity than too few. (This is the Police permission that all teams, except NOR, SWE and FIN, must have).

The fee is € 100

Payment will be carried out in cash or card at the Competition office before leaving Idre.

OC Idre will send all requested documents (police import permission and a special customs document), and you bring them with you when entering and leaving Sweden.

*Before leaving Idre and Sweden – very important – you must make sure the customs document has the correct information (border/flight). **All changes must be told to the Competition Office.***

Training Camp before IBU Cup in Idre?

Please remember to send the Appendix A no later than 14 days before arrival.

A 12. Visa Regulations

To obtain a Visa, please contact the Swedish Embassy of your own country. If you need assistance in obtaining your Visa, please contact the organizer no later than **25.10.2021**.

The following IBU member federations require Visa for entering Sweden:

ARM, BIH, BLR, CHN, GEO, IND, KAZ, KGZ, MDA, MKD, MGL, RUS, SRB, TPE, TUR, UKR, UZB.

(For further information, please visit [the official website for information](#))

Contact information to all Swedish Embassies: Swedenabroad.se

B. Logistics

B 1 Transportation

The Organization Committee can arrange transport from OSLO*, MORA and STOCKHOLM to Idre and back.

For transport prices, please contact Chief of Logistics, Helena Ekholm.

Prices are various due to number of persons to be transported and transport distance.

Phone : +46 (0) 70 576 73 60 | E-mail: oc.ibucup@skidskytte.se

Transport reservations are binding and cannot be withdrawn later than 08.11.2021

(Appendix B)

Additional Transport Idre – Östersund and Idre – Sjusjön, NOR, will be possible*.

If you are interested, please contact Helena Ekholm e-mail: oc.ibucup@skidskytte.se for more information and prices.

(*Depending on the Covid -19 regulations to cross the border Norway-Sweden in November)

B 2 Accommodation Idre Fjäll

There are four different categories of Accommodation, all within a walking distance from the Biathlon stadium.

Booking and payment for the accommodation will be done directly to Idre Fjäll by invoice before arrival. **Please send in Appendix C no later than 25.10.2021.**

Booking reservations are binding and cannot be withdrawn later than 25.10.2021. *National teams, who have reserved more rooms than they will actually use, must pay for these empty rooms*

We reserve the right that certain types of accommodation may be fully booked.

For more information, please contact Idre Fjäll:

E-mail: group@idrefjall.se

B 3 Prize money

The Prize Money Clearing procedure will be handled digitally. More information will be handed out in the Competition Office and in the Team info. The Athlete is responsible for providing the correct bank wiring information and signature.

*Money will not be paid without correct information!
It must be done before Wednesday 01.12.2021*

B 4 Doping Control

Doping controls and blood tests will be carried out according to IBU regulations.

After the athletes move into their accommodations, the list of the athletes' room numbers must be provided to the Competition Office.

C. Competition information

C1 Competition program

DATE	TRAINING	ZEROING	TCM / OTHERS
Monday 22.11.	Range closed		Arrival Preliminary material control
Tuesday 23.11.	10:00-12:00 Training Women 13:00-15:00 Training Men		Preliminary material control 17:30 Team Captains Meeting (Online or normal - TBD)
Wednesday 24.11.	10:00-12:00 Official Training Women 13:00-15:00 Official Training Men		Preliminary material control Draws SP Men & Women Timing Room Stadium (Siwidata)
Thursday 25.11.		09:30-10:20 13:00-13:50	10:30 SPRINT WOMEN 14:00 SPRINT MEN

Friday 26.11.	10:00-12:00 Official Training Women 13:00-15:00 Official Training Men		Preliminary material control Draws SP Women & Men Timing Room Stadium (Siwidata)
Saturday 27.11.		09:00-09:50 12:30-13:20	10:00 SPRINT WOMEN 13:30 SPRINT MEN
Sunday 28.11.		09:15-09:45 11:45-12:15	10:00 PURSUIT WOMEN 12:30 PURSUIT MEN

C 2 Competition rules

The competitions will be performed according to the IBU rules as in effect

C 3 IBU Sport Technical Officials

Race Director (RD)	Kristjan Oja (IBU)
Technical Delegate (TD)	Michal Zichacek, CZE
IR Material Control	Vasiliy Zhizhin, RUS
IR Course	Joan Lungociu, ROU
IR Start/Finish	Mikael Jansson, SWE
IR Shooting Range	Sven Fahlén, SWE

C 4 Target system

Idre Fjäll Stadium has 30 lanes with Kurvinen Electronic Target System.

C 5 Course and Stadium information

All information will be available on the web site www.skidskytte.se

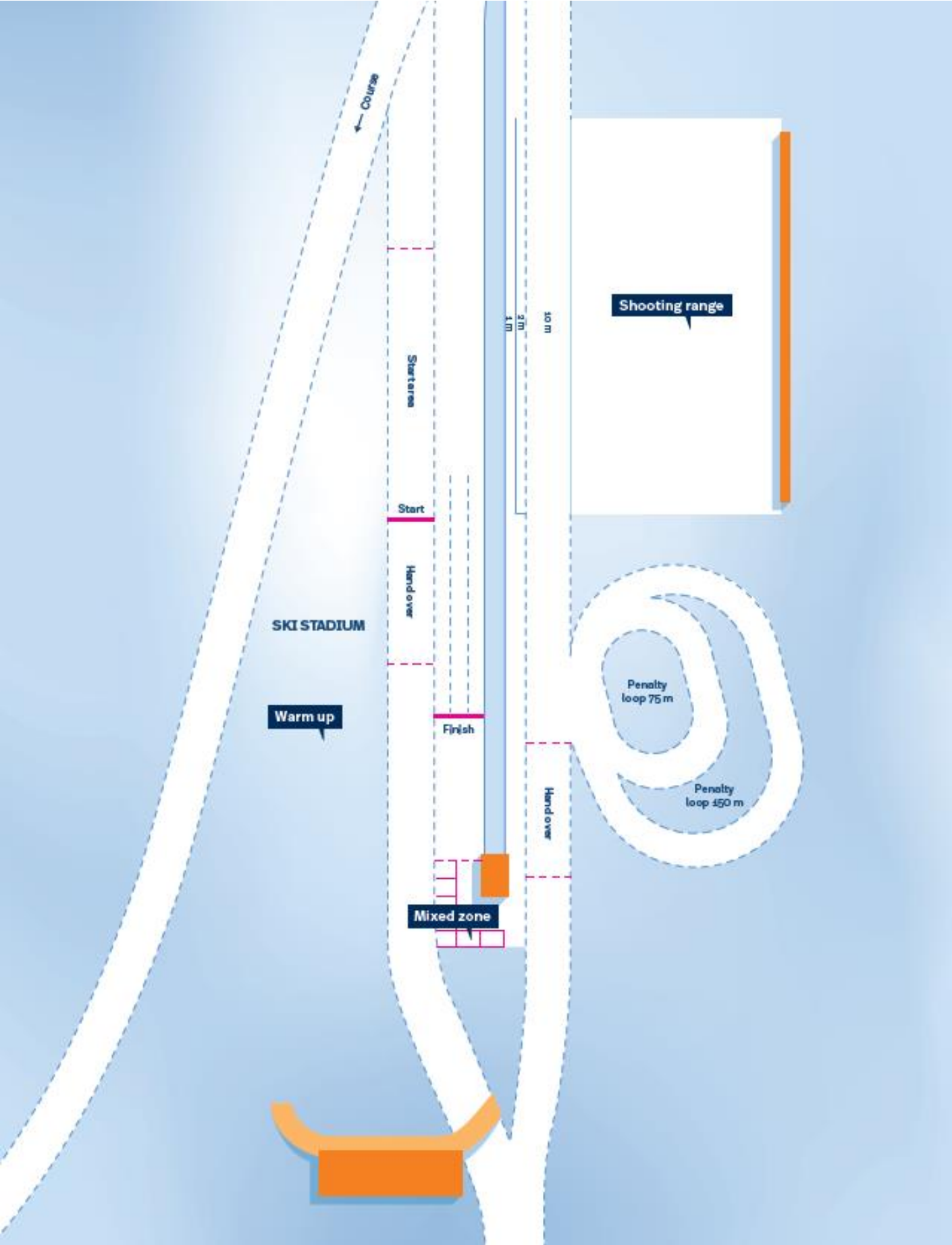



Competition Building:

- Competition Office
- IBU Offices
- OC Office
- IBU Material Control
- First Aid and Doctors Room

Main Building:

- Accreditation Office
- Team Captains Meeting
- Media Center
- Restaurant

Idre Fjäll

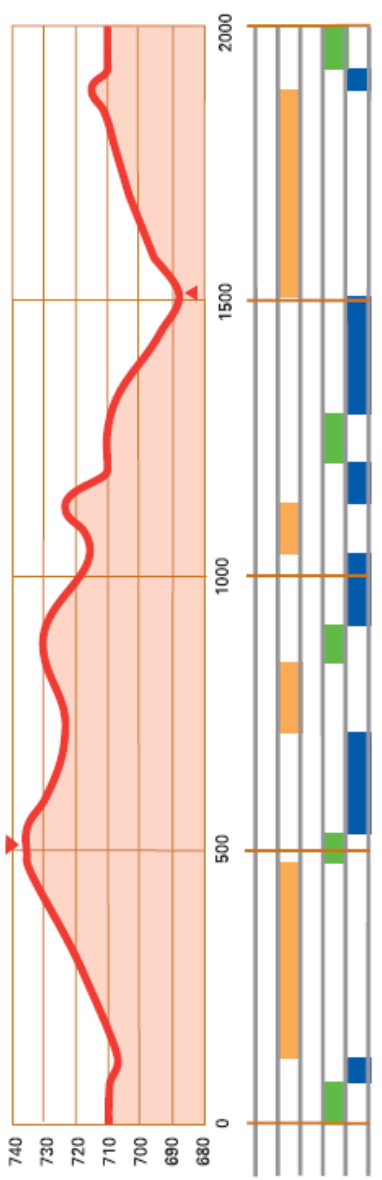

2,0 km Red Course

First Loop	1974	Highest Point	736
Middle Loop	2014	Lowest Point	688
Middle Loop	2014	Maximum Climb	31
Middle Loop	2014	Total Climb (loop)	72
Finish Loop	2114	Total Climb (distance)	360
Competition distance	10 130		

Idre Fjäll

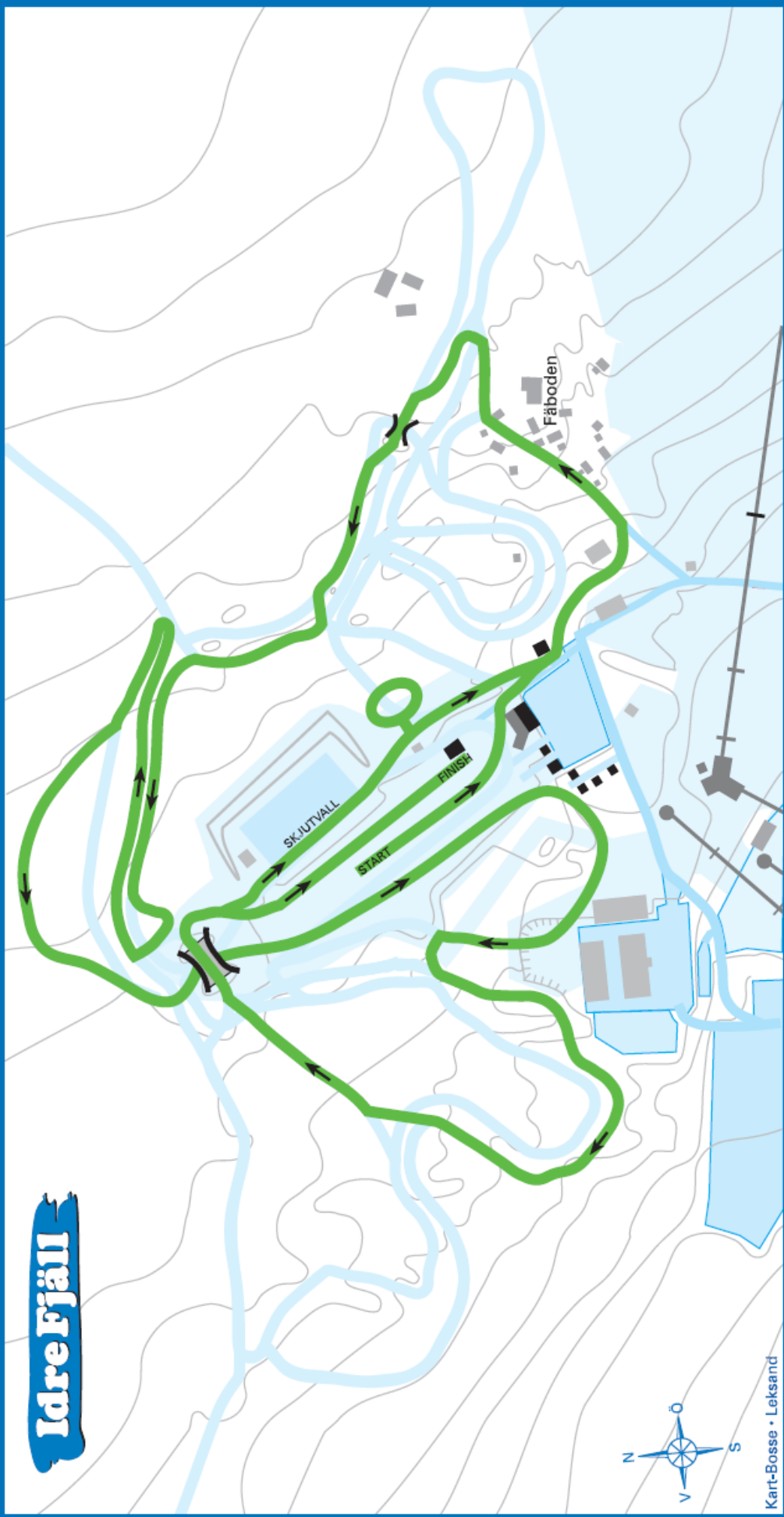

Kart-Bosse • Leksand

2,5 km Green Course

First Loop	2525	Highest Point	736
Middle Loop	2565	Lowest Point	688
Middle Loop		Maximum Climb	31
Middle Loop		Total Climb (loop)	84
Finish Loop	2665	Total Climb (distance)	252
Competition distance	7 755		

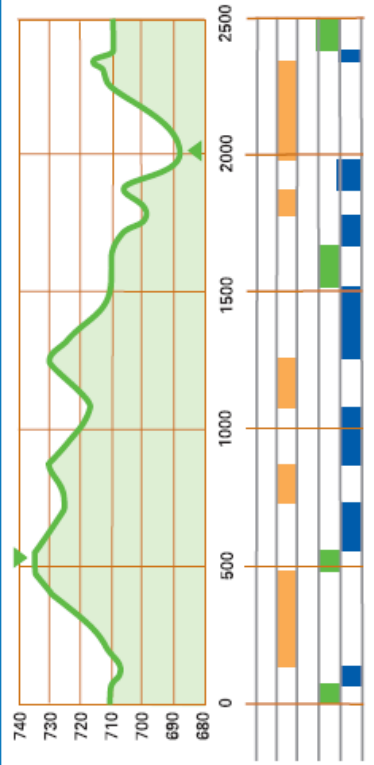

Idre Fjäll



3,3 km Blue Course

First Loop	3241	Highest Point	736
Middle Loop	3281	Lowest Point	688
Middle Loop		Maximum Climb	29
Middle Loop		Total Climb (loop)	111
Finish Loop	3381	Total Climb (distance)	333
Competition distance	9 903		

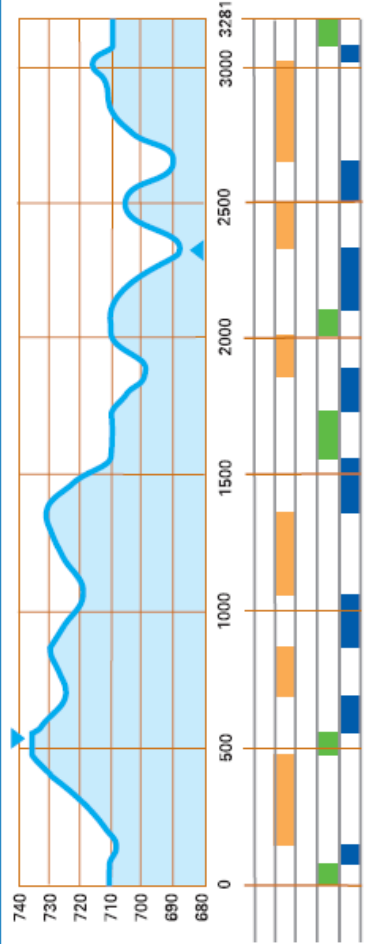

D. Entry Deadlines

Registration by Numbers

Registration online (www.biathlonworld.com)

No later than 25.10.2021

Registration by Names

Registration online

No later than 08.11.2021

**Application form for Import of
Rifles and Ammunition**

Appendix A

No later than 25.10.2021

Transportation Reservation

Appendix B

No later than 08.11.2021

Accommodation Reservation

Appendix C

No later than 25.10.2021

***Team Information will be posted on
www.skidskytte.se***

Appendix A-C are attached separately